



## Shelley Kay Friederich

August 20, 1969 - May 1, 2026

Shelley Kay (Berdan) Friederich was born August 20th, 1969, in New Ulm, Minnesota to Robert and Donna Berdan

Shelley spent her early years in Sleepy Eye, Minnesota where she grew up surrounded by her Grandmother's, cousins, siblings and lifelong friends she created there.

In her teenage years she moved to Pequot Lakes, Minnesota where she participated in Basketball and Softball lettering in both sports' multiple years. She graduated from Pequot Lakes high school in 1988.

In the early 90s Shelley attended college to be a dental assistant, a profession she continued to work in until her death.

Shelley was an avid lover of all sports, but the most important teams were those her Grandson Preston played on. Shelleys favorite past time, was playing games with her 4 grandchildren Carter, Preston, Atlas and Milah.

As an adult Shelley participated in many races dedicated to charity, something she had tremendous pride in.

She is survived by her mother Donna Berdan, loving husband of 25 years Steven Friederich, sisters Jennifer Berdan and Vickie Redmond. Children Melissa, Megan and Joseph Peterson. Grandchildren Carter, Preston, Atlas and Milah, In-laws Lisa (Richard), Mary (Greg), Jim (Susie) and David (Tammy). As well as many nieces, nephews and cousins.

She was proceeded in death by her father Robert, brother Jim, Grandson Kayden and father-in-law Jim Friederich.

Visitation is 1-2 pm Wednesday May 13th, with Memorial Service at 2 PM at:  
Washburn-McReavy Chapel 2300 W Old Shakopee Rd 952-884-8145

# Previous Events

## Visitation

MAY 13. 1:00 PM - 2:00 PM (CT)

Bloomington Chapel  
2300 W. Old Shakopee Road  
Bloomington, MN 55431  
(952) 884-8145  
info@washburn-mcreavy.com

## Memorial Service

MAY 13. 2:00 PM - 3:00 PM (CT)

Bloomington Chapel  
2300 W. Old Shakopee Road  
Bloomington, MN 55431  
(952) 884-8145  
info@washburn-mcreavy.com

# Tribute Wall

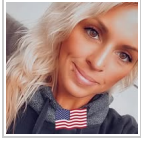

“ I love you mom! To the moon & back always & forever! ∞💕∞

You were the best mom & grandma (memaw) a kid could ask for!  
Even in the hard times I wouldn't have traded you for anyone!! ☐❤

☐☐



---

**Megan Peterson** - May 13 at 01:21 PM



“ Beautiful in Blue was purchased for the family of Shelley Kay Friederich.



---

May 12 at 06:09 PM



“ Angel's Embrace Bouquet was purchased for the family of Shelley Kay Friederich.



---

May 07 at 03:24 PM



“ A [Memorial Tree](/store/Product.aspx?ProductId=4518) was planted in honor of Shelley Kay Friederich.

May 07 at 03:24 PM



“ Lynn G. planted a [Memorial Tree](/store/Product.aspx?ProductId=4518) in honor of Shelley Kay Friederich.

Lynn G. - May 06 at 05:59 PM



“ My condolences to Shelley's family & friends, I will hold dear to me my early teen years with Shelley in the neighborhood, hanging out, playing games, splashing in Lake Sleepy Eye, and the countless quick-witted remarks, smiles, and laughter! Thanks for all the memories Shelley!!!

Dan Sackett - May 06 at 04:06 PM



So sorry to hear about Shelley. I could see from her posts on Facebook how much she loved her family and loved her grandkids. I pray for strength for all of you during this difficult time.

LaRaye Carlson - May 06 at 09:02 PM