



Michelle Denise Campion

April 21, 1958 - March 5, 2024

Campion (Bolin), Michelle Denise

Michelle passed away March 5, 2024 after a long battle with dementia. Michelle was born in Shell Lake, Wisconsin. She was passionate and hard working. At a young age, she was eager to start her family and was devoted to raising her four children. She enjoyed gardening and the sunshine. In her later years, she enjoyed spending time with Neal, her first love. They were inseparable until the end.

Preceded in death by her parents, James and Rose; her first husband Neal Campion and second husband David Rowland. Survived by her children Daniel (Nicole), Mike (Angela), Christopher, Melissa (Matthew); grandchildren Emily, Cole, Aiden, Logan, Audrey, Riley, & Gwen; & siblings Julie, Jeff, Lisa, Chris, Peter & Tina. Memorial Service to be held on Wednesday, March 13 at 11am at Washburn-McReavy - Edina with a visitation 1 hour prior. A luncheon will follow, with burial at Resurrection Cemetery at 2:30pm.

Previous Events

Visitation

MAR 13. 10:00 AM - 11:00 AM (CT)

Edina Chapel
5000 West 50th & Highway 100
Edina, MN 55436

Chapel Service

MAR 13. 11:00 AM - 12:00 PM (CT)

Edina Chapel
5000 West 50th & Highway 100
Edina, MN 55436

Reception

MAR 13. 11:45 AM - 12:45 PM (CT)

Edina Chapel
5000 West 50th & Highway 100
Edina, MN 55436

Tribute Wall



“ *Loving Lilies and Roses Bouquet was purchased for the family of Michelle Denise Campion.*



March 11, 2024 at 03:39 PM



“ *Campions - Neal's brothers and sister planted a [Memorial Tree](/store/Product.aspx?ProductId=4518) in honor of Michelle Denise Campion.*

Campions - Neal's brothers and sister - March 11, 2024 at 03:39 PM



“ *9 files added to the album Mom*

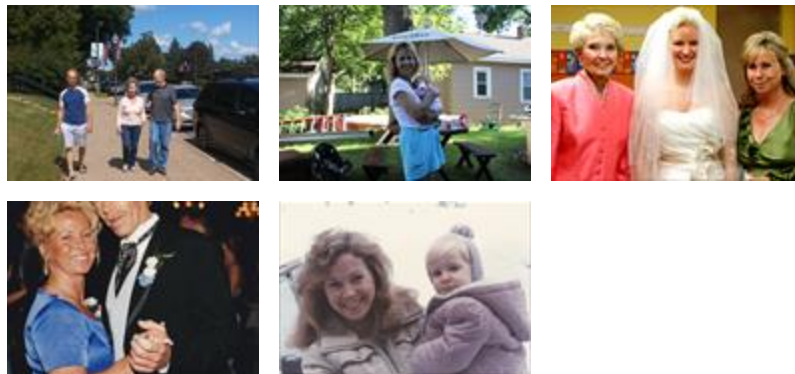

Missy Parent - March 09, 2024 at 08:00 PM

DF

“ *Diamond Elite Family purchased the Full Of Love Bouquet for the family of Michelle Denise Champion.*



Diamond Elite Family - March 08, 2024 at 03:51 PM