



Kellie R Nelson

November 26, 2013

Age 50 of NE Mpls, passed away un-expectedly. Preceded in death by father, Norbert "Nubs" Nelson ; grandparents, Bill and Nordean White and Russell Nelson. Survived by mother, Jan; sisters, Kristine Noble and Kandice Nelson (Jeff Thygeson); nephews, Seiler and Elliot NOble; grandmother, Mary Nelson; many other loving relatives and friends. A 1981 graduate of Wells, MN High School. Kellie was a proud service representative for the MN Twins Organization and the Target Center. An avid fan of the MN teams, the Vikings, Twins and Lynx. She loved reading, playing games with her nephews and cards with her family. She will be dearly missed by all who knew her. Memorial service Saturday 11/30 at 3:00 PM with gathering one hour prior at:

www.Washburn-McReavy.com

Glen Haven Chapel 763-533-8643

5125 W. Broadway, Crystal

Tribute Wall

EH

“ *We are so sorry we know your loss*

Erv Donna Hollund

erv donna hollund - December 06, 2013 at 03:24 PM

DB

“ *Jan and family -*

My heart goes out to you during this time. Kellie was a fun and entergetic person to work with at Target Field (and the Metrodome). She was always ready to lead a guest in the right direction or to help me out in any way. She will be missed.

I know she is greeting those at the gates of heaven and I will one day see her again.

Dana Breyfogle

Dana Breyfogle - December 03, 2013 at 08:39 AM



CI

“ *Jan, Kris and Kandie,
Please know our thoughts and prayers are with you all. How very difficult for all of you and how important to have each other to comfort you. All the tributes talk about her and her love for the Twins, Wolves and Lynx. We relate to all of that so much. May you find peace through all the good memories of Kellie and that so many people care for all of you.
Cindy and Tom and all of our family*

Cindy - December 02, 2013 at 06:03 PM



“ *Jan, Vicki and Josh -- Although we cannot comprehend your loss, we want you to know how truly sorry we are. Life is so fragile. Yet the love around us is what makes this life so precious. We love you and are thinking of you. Pam and Jane*

Pam Elliott - December 02, 2013 at 07:42 AM

SA

“ *2 files added to the album New Album Name*

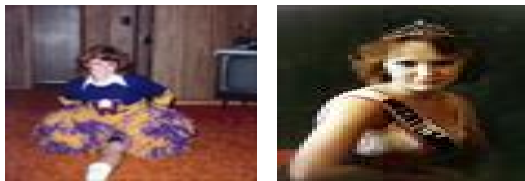

Steve Anderson - November 29, 2013 at 03:45 PM



“ *Heavenly and Harmony was purchased for the family of Kellie R Nelson.*



November 29, 2013 at 03:37 PM

SA

“ *I have so many joyous memories of my time with Kellie and her family. My heart is filled with sorrow. My heartfelt sympathy to Jan, Kris and Kandie. May God's peace and love wrap itself around your family during this difficult time.*

Steve Anderson - November 29, 2013 at 03:28 PM

BA

“ *My thoughts and prayers are with all Kellie's family, peace be with you. Brenda Niebuhr Anderson*

Brenda Niebuhr Anderson - November 28, 2013 at 08:56 AM

TE

“ *Thinking of you all at this time and praying for you all for comfort in the memories. Teresa Niebuhr Johnson*

Teresa - November 28, 2013 at 08:44 AM

RL

“ *It is hard to imagine being at Target Field without Kellie. Jan my heart goes out to you. losing a child has to be one of the greatest heart aches any parent could endure. My prayers are with you. May she be with God in peace.*

Richard Lusk - November 27, 2013 at 11:36 PM

DC

“ *Jan, Vickie and Josh, our thoughts and prayers are with you. We will miss seeing Kellie at the Lynx games. We are glad that we got to know her.*

Dianne and Carol

Dianne and Carol - November 27, 2013 at 07:20 PM

DE

“ Jan, I am so sorry to hear of Kellie's passing. Her smiles and kind spirit will be greatly missed. I am so blessed to have known Kellie through the years at the Metrodome and Target Field. Yes she loved our teams, but she will always be an example of joy in serving others in my mind. I'm grateful for the wonderful memories she's left in our minds and for her eternal impressions on our hearts. God's peace to you and the Nelson family while keeping you in prayers,
Dean Ellingson

Dean Ellingson - November 27, 2013 at 03:57 PM

DD

“ Jan, Kris, and Kandy... We are so sorry to hear of Kellie's passing. The Gwen Chirpich family is sending you love and hugs! We are so sorry for your loss. De De, Mom, and the boys.

De De - November 27, 2013 at 03:47 PM

DS

“ Jan and the entire Nelson family - with sadness I learned of Kellie's passing this afternoon. I don't really know what to say other than God's love will be fulfilled and she will be embraced by His warmth and caring love. I can only hope that Jan will feel the same love expressed to her by all of us that have come into contact with these two wonderful ladies during our times at Target Field. I'm so sorry for your loss.....our loss. Sincerely, David Silker

David Silker - November 27, 2013 at 03:12 PM

PS

“ My heart goes out to Jan, Kristine, Kandice, and also Nelson ,beckmann ,white Families, I hope you let God Help you all through this tragic time, there are never any words, but just know I'm thinking of all of you. I remember being at school with Kellie and when we would go out to Bonnie and Don Beckmann's house and then up north to the cabin, reliving some memories.... God Bless keep her memory going
God speed, Pam Ewert

Pamela Ewert Schull - November 27, 2013 at 02:46 PM

KW

“ My deepest sympathies to you, Jan, and the rest of the family. I loved working next to Kellie during the Lynx seasons. Her smile made even a not so good day seem that much better. She always had time to say hello, ask how you are and then wait for your answer. My thoughts and prayers are with you. She was taken to soon and will be missed by so many people.

Kimberly Wegscheid - November 27, 2013 at 02:43 PM

KW

“ Kimberly Wegscheid lit a candle in memory of Kellie R Nelson



Kimberly Wegscheid - November 27, 2013 at 02:40 PM