



Beth Lee O'Brien

April 13, 1963 - June 13, 2026

Beth O'Brien, age 63, of Bloomington, passed away peacefully on June 13, 2026, surrounded by the love of her family and friends.

Beth was born to Lois and Gerald Engstrom and grew up in Golden Valley with her sister, Kimberly, and brother, Michael. She graduated from Armstrong High School in 1981 and attended the University of Minnesota. Following her education, Beth enjoyed a successful career as a sales executive, where her warmth, determination and ability to connect with others made a lasting impression.

Beth cherished time spent with her family, especially her nieces and nephews and the many friends she considered family. She had a remarkable gift for making people feel welcome, loved and valued. Her generous spirit and kind heart touched countless lives and will be deeply missed.

Beth had a passion for crafting, but jewelry making held a special place in her heart. She lovingly created pieces that were often given as gifts to celebrate life's milestones, turning special occasions into lasting memories.

Beth shared 38 wonderful years of marriage with her beloved husband, Bruce. Together they built a life filled with love, friendship and unwavering devotion. Through every season of life, Bruce was her steadfast partner, greatest supporter, and constant source of strength. Their enduring love was an inspiration to all who knew them.

Beth was preceded in death by her parents, Lois and Gerald Engstrom; her brother-in-law, Kevin O'Brien; and her niece, Catherine O'Brien.

She is survived by her husband, Bruce; her sister, Kimberly Marceau (Andrew); her brother, Michael; her nieces, Kelly, Meredith, Michaela, and Emma; her nephews, Ryan, Patrick, Jack, Tyler, and William; and many other beloved relatives and dear friends.

The family would like to express their heartfelt gratitude to Beth's caregiver, Claire, whose compassion brought comfort, dignity, and friendship to Beth. The family also extends their gratitude to the care team at M Health Fairview Southdale for the exceptional care they provided Beth during her final days. Memorials are preferred to the American Diabetes Association or the Pinky Swear Foundation.

A Celebration of Life will be held on Saturday, June 27, from 2:00 to 5:00 p.m.

www.Washburn-McReavy.com

Eden Prairie 952-975-0400

7625 Mitchell Road

Upcoming Events

Memorial Gathering

JUN 27. 2:00 PM - 5:00 PM (CT)

Eden Prairie Chapel
7625 Mitchell Road
Eden Prairie, MN 55344

Tribute Wall

RF

“ Ray and Diane Fager purchased the Beautiful in Blue for the family of Beth Lee O'Brien.



Ray and Diane Fager - Yesterday at 06:16 PM

RF

“ Ray and Diane Fager planted a [Memorial Tree](/store/Product.aspx?ProductId=4518) in honor of Beth Lee O'Brien.

Ray and Diane Fager - Yesterday at 06:16 PM

ZA

“ Zubair and Susan Ahmad purchased the Arrive in Style for the family of Beth Lee O'Brien.



Zubair and Susan Ahmad - Yesterday at 12:35 PM

KM

“ 6 files added to the album Beth O'Brien

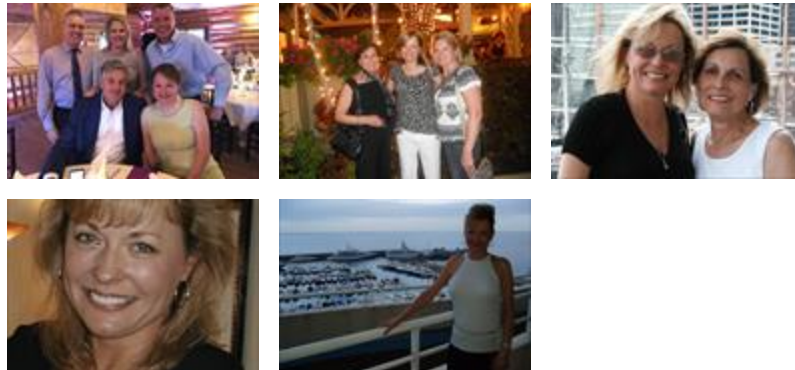

Kimberly A Marceau - Yesterday at 07:06 AM



“ Enchanted Cottage was purchased for the family of Beth Lee O'Brien.



June 17 at 05:35 PM

MO

“ I have a bracelet Beth made in the color of the amethyst colored flower girl dresses & flowers for my February wedding. I have a heart necklace that matched hers that I wear almost every day. And I found frog bracelets to remember an inside joke between us and my daughter Aili. I will continue to think about her constantly, as there are so many memories made since I met her the day we moved into our 2nd floor dorm rooms in college. She was the best friend anyone could ever ask for and I am lucky to have had her in my life for as long as I did. I've missed her for a very long time. 💕💕

Mia Olson - June 17 at 02:33 PM